

Exhibit A



The Pavilion at Indiana Dunes State Park, circa 1931
Note West Plaza (an element of the cultural landscape) to the left, already partially destroyed.
This was not addressed by the Indiana DNR.



The Pavilion at Indiana Dunes State Park. (Hotel at top-center no longer exists.)
Note East Plaza (an element of the cultural landscape) to the right. It would be destroyed by a
proposed banquet center addition. This has not been addressed by the Indiana DNR.

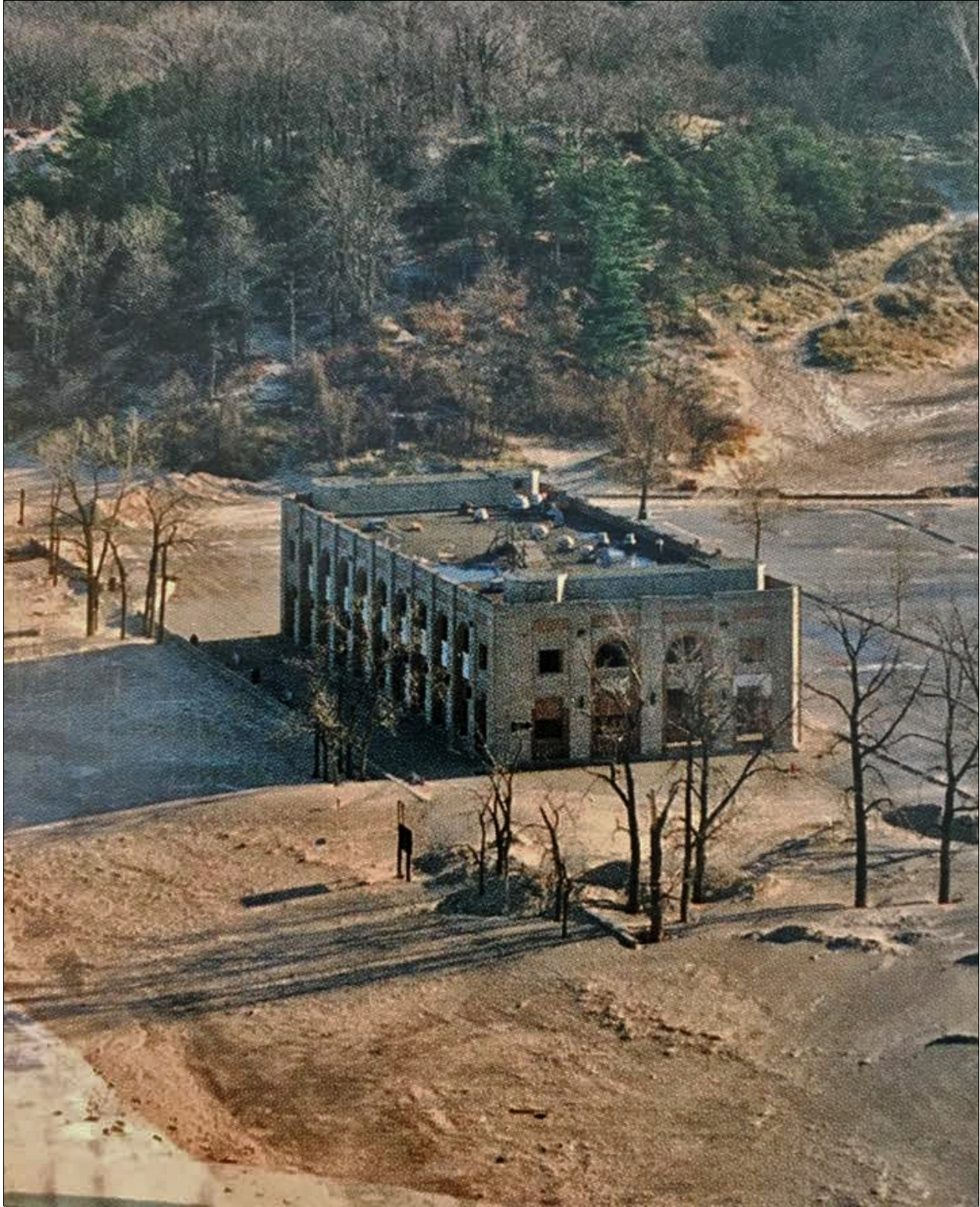

Aerial view of the Pavilion from the Lake Michigan side.



Pavilion at Indiana Dunes State Park, circa 1950s.



Top of elevator shaft, constructed in 2015 by the project developer without review or authorization by the Indiana DNR or the National Park Service. The elevator was intended to serve an 1,800 square foot rooftop bar/pub.



Partial demolition of the West Plaza of the Pavilion. The East and West Plazas are essential elements of the Pavilion's cultural landscape. There was no review or approval of the demolition of the West Plaza by the Indiana DNR. It should have been reviewed as part of the application of The Secretary of the Interior's Standards for the Treatment of Historic Properties. In a DNR permit approving the project, the cultural landscape was not even mentioned.





Architect's rendering of a banquet center proposed as an addition to the Pavilion at Indiana Dunes State Park. The NPS has said that this will require a conversion under the Land and Water Conservation Fund Act and will therefore require a Section 106 review. The impact of this proposed addition should be considered as part of a Section 106 review of the Pavilion.